VISIT…

LANZAROTE Caliente.COM

Incurably Romantic

Music by Jimmy Van Heusen. Words by Sammy Cahn.

© Copyright 1959 EMI United Partnership/EMI Robbins Catalog, USA.
EMI United Partnership Limited, 127 Charing Cross Road, London WC2.
All Rights Reserved. International Copyright Secured

Fairly slow, gently

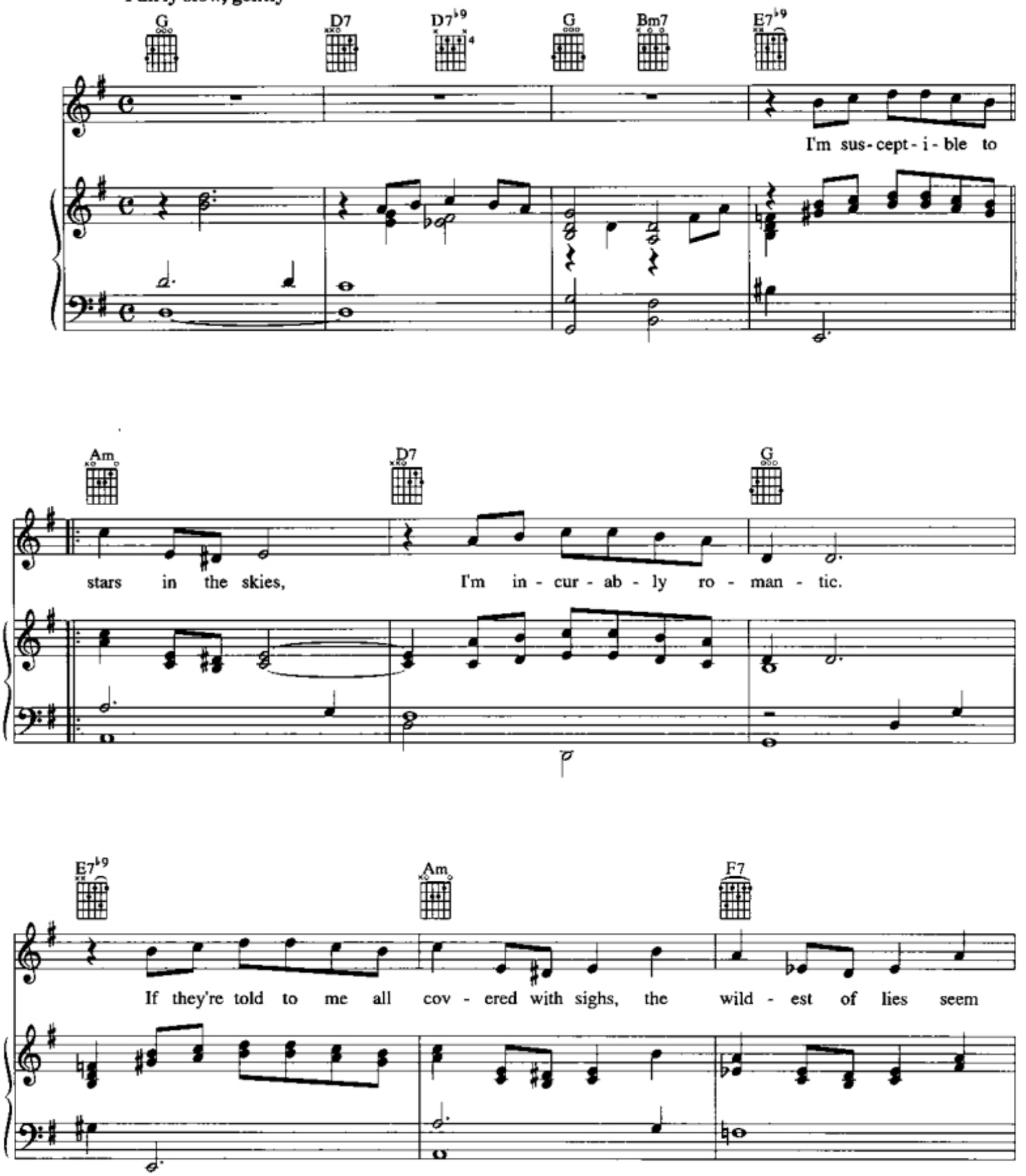

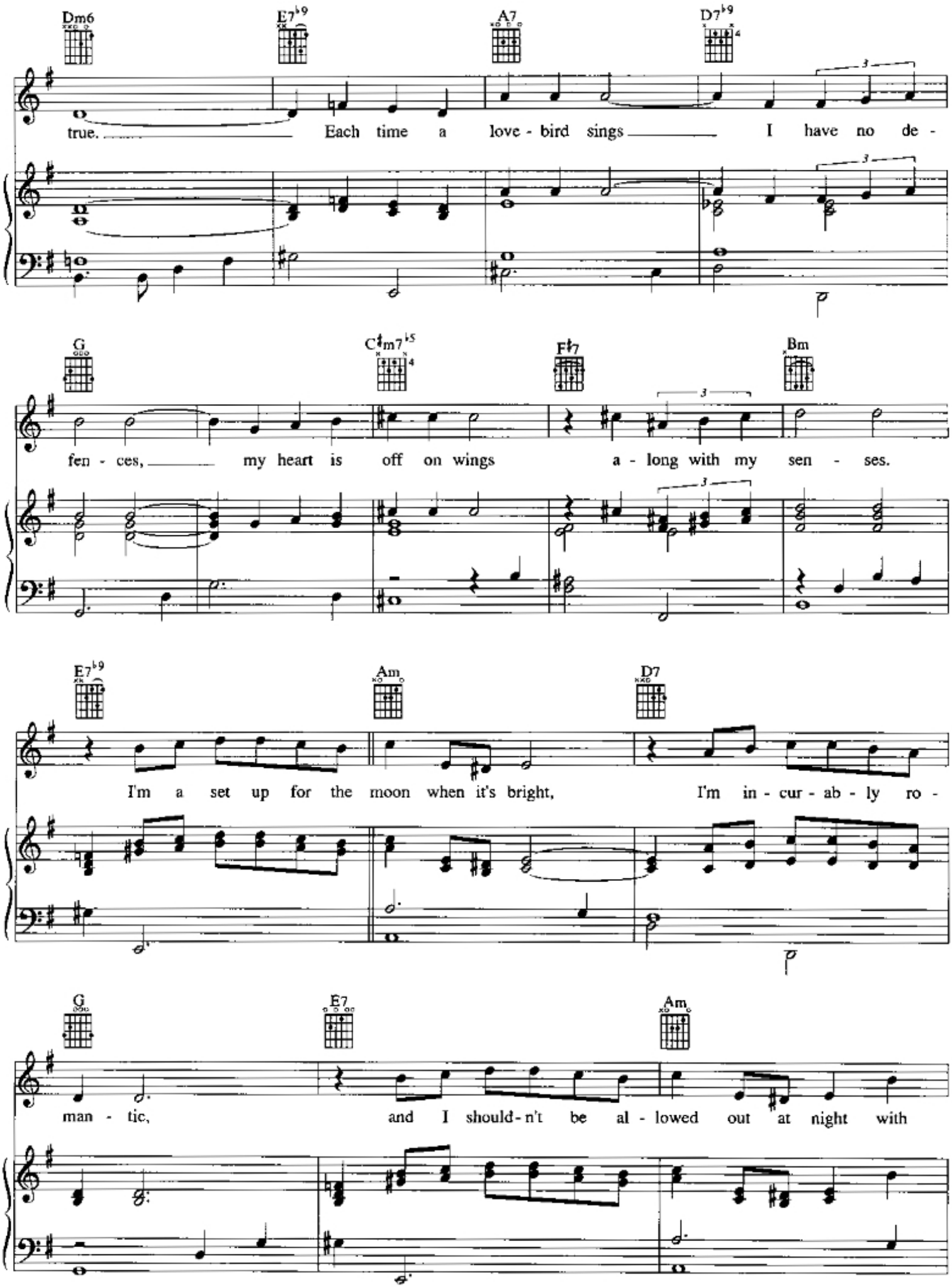
Dm6
E7♭9
A7
D7♭9
true. Each time a love - bird sings I have no de -
G
C♯m7♭5
F♯7
Bm
fen - ces, my heart is off on wings a - long with my sen - ses.
E7♭9
Am
D7
I'm a set up for the moon when it's bright, I'm in - cur - ab - ly ro -
G
E7
Am
man - tic, and I should - n't be al - lowed out at night with

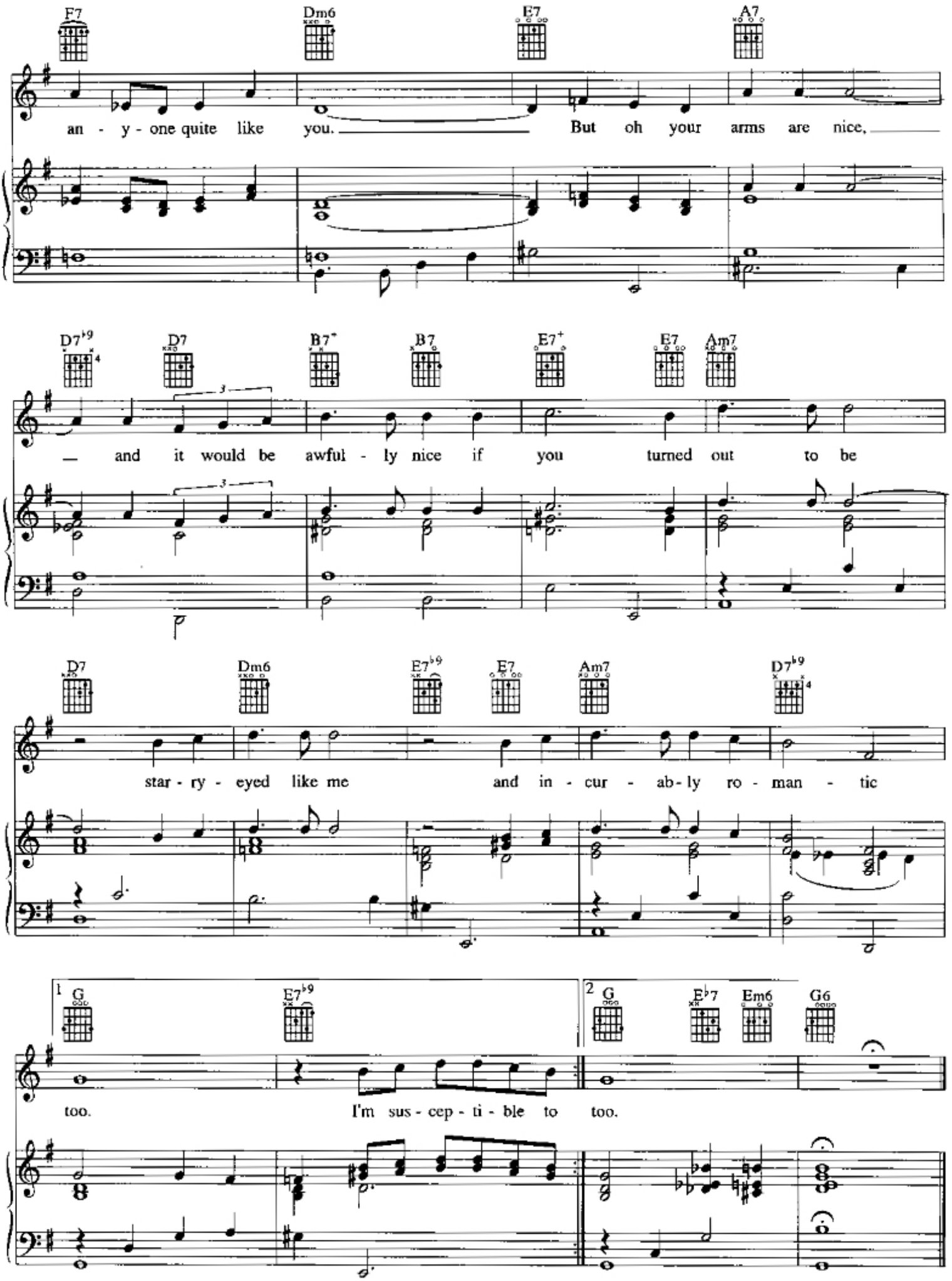
F7 Dm6 E7 A7
an - y - one quite like you. But oh your arms are nice,
D7♭9 D7 B7* B7 E7+ E7 Am7
and it would be awful - ly nice if you turned out to be
D7 Dm6 E7♭9 E7 Am7 D7♭9
star - ry - eyed like me and in - cur - ab - ly ro - man - tic
1 G E7♭9
too. I'm sus - cep - ti - ble to
2 G E♭7 Em6 G6
too.